

Note: E.E. R/W Verified by 2 Granite E.E. Markers across Alcan Road & Co. E.E. office in Florence, S.C.

Mrs. R.L. Boswell SR & James T. Boswell.

This plat represents a tract of land surveyed for Mrs E.L. Boswell Sr and James T. Boswell. Said tract located along SE 44 and Alcan Road (Chipman Union Rd.) 143 G.M.D., Greene County, Georgia.

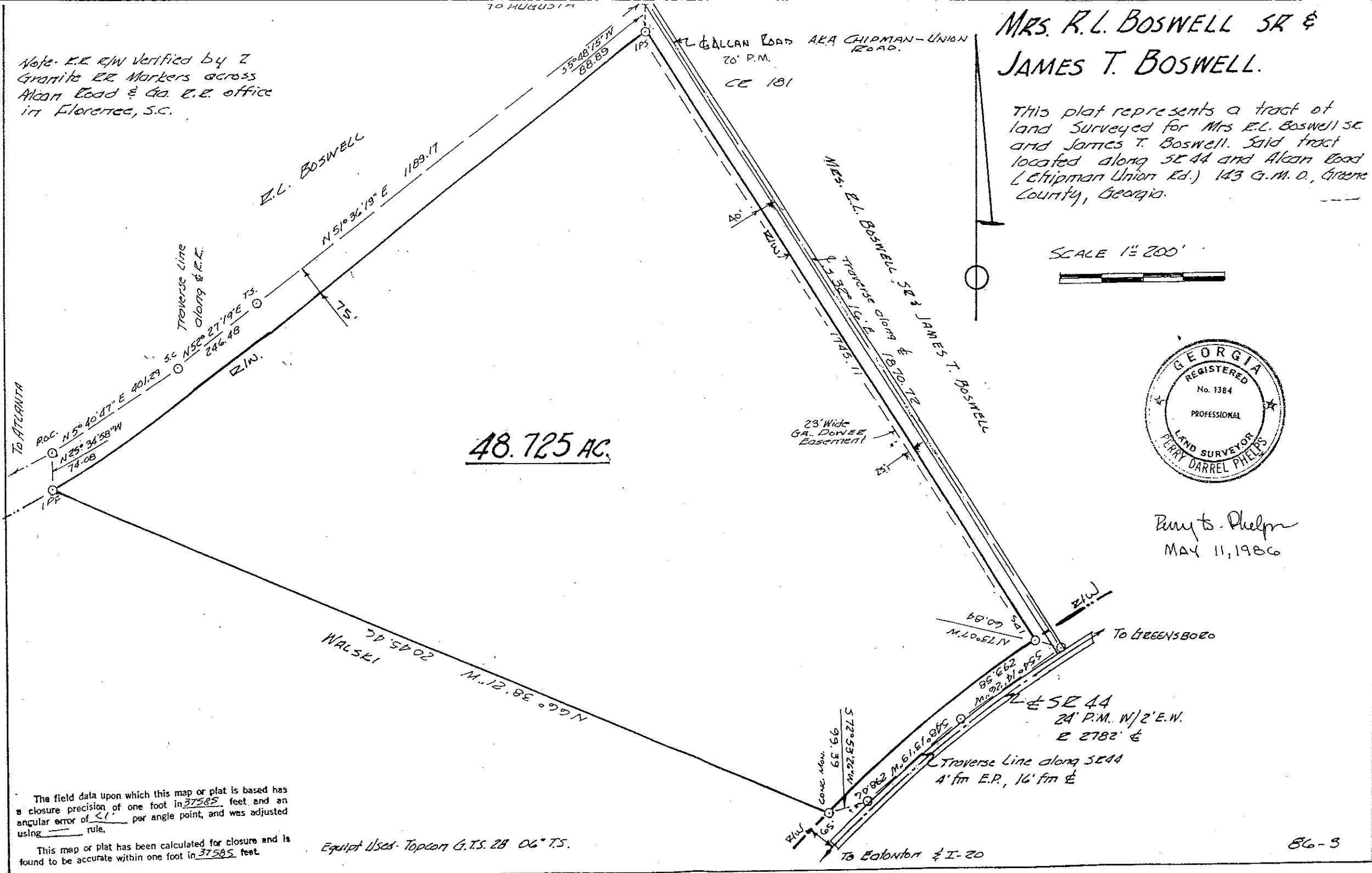

Bury to Phelps
MAY 11, 1986

The field data upon which this map or plat is based has a closure precision of one foot in 37585 feet and an angular error of $1'$ per angle point, and was adjusted using _____ rule.

This map or plat has been calculated for closure and is found to be accurate within one foot in 37585 feet.

Equip Used: Topcon G.T.S. 28 06" T.S.