

FLOOR PLAN FOR
DR. EMAD AHMED

385 HAWTHORNE LANE

COUNTY: CLARKE	CITY: ATHENS	G. M. D.: 3216	STATE: GEORGIA
SCALE: AS SHOWN	DATE: MAY 17, 2006	DWN BY: JRH	JOB NO: C-5739 CRD C-5739A PL
LANDMARK ENGINEERING CORPORATION 475 NEWTON BRIDGE ROAD, ATHENS, GEORGIA 30607 PHONE: (706) 548-6622 FAX: (706) 369-1724			J. R. HOLLAND Reg. Surveyor No. 1087

SEAL:

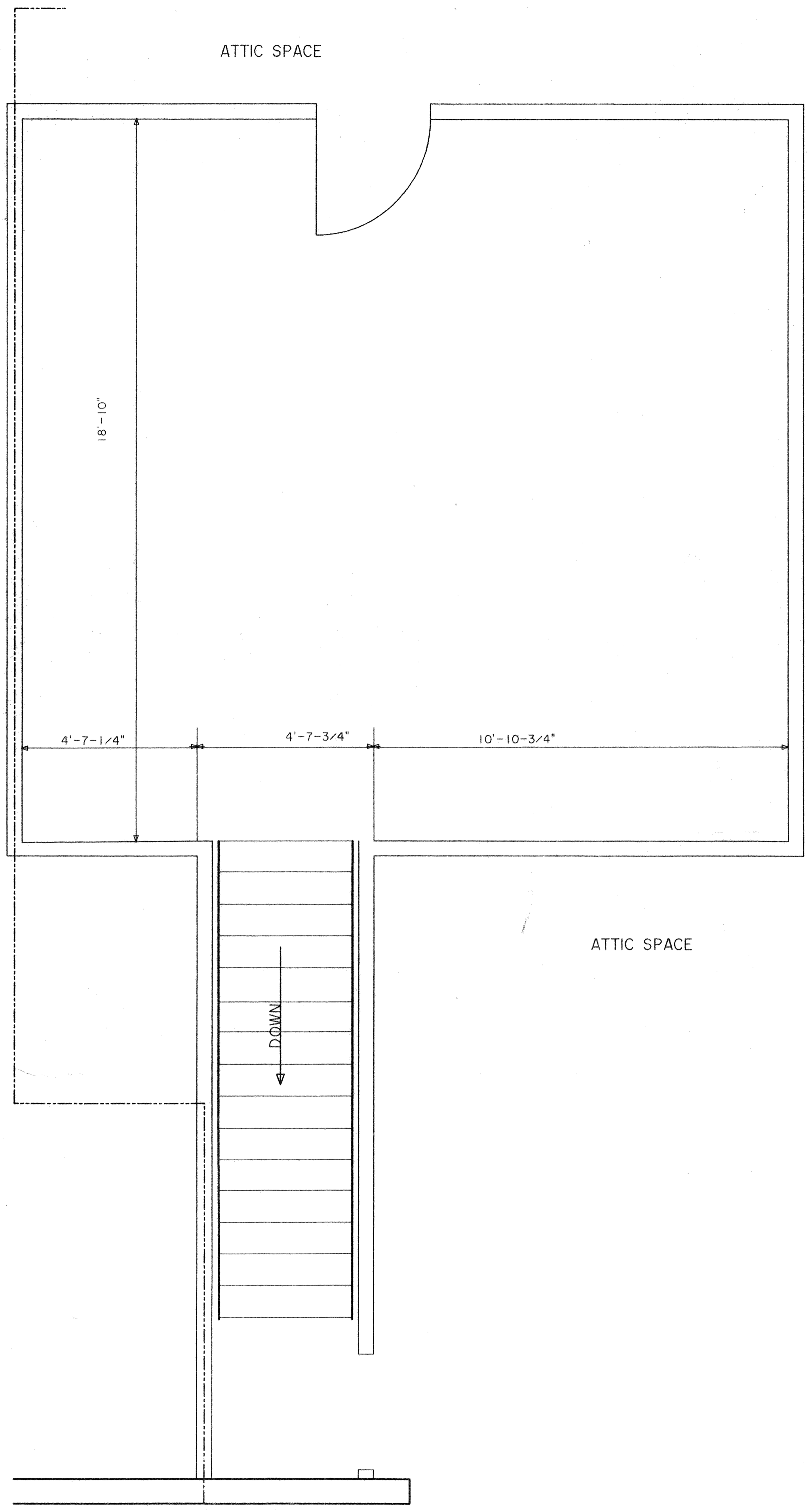

SECOND FLOOR PLAN

SCALE: 1/2" = 1'-0"

SECOND FLOOR PLAN FOR				SEAL:
DR. EMAD AHMED				
385 HAWTHORNE LANE				
COUNTY: CLARKE	CITY: ATHENS	G. M. D.:	STATE: GEORGIA	
SCALE: AS SHOWN	DATE: MAY 19, 2006	DWN BY: JRH	JOB NO:	
LANDMARK ENGINEERING CORPORATION			J. R. HOLLAND	
475 NEWTON BRIDGE ROAD ATHENS, GEORGIA 30607			Reg. Surveyor	
PHONE: (706) 546-6622 FAX: (706) 369-1724			No. 10638 CRD	

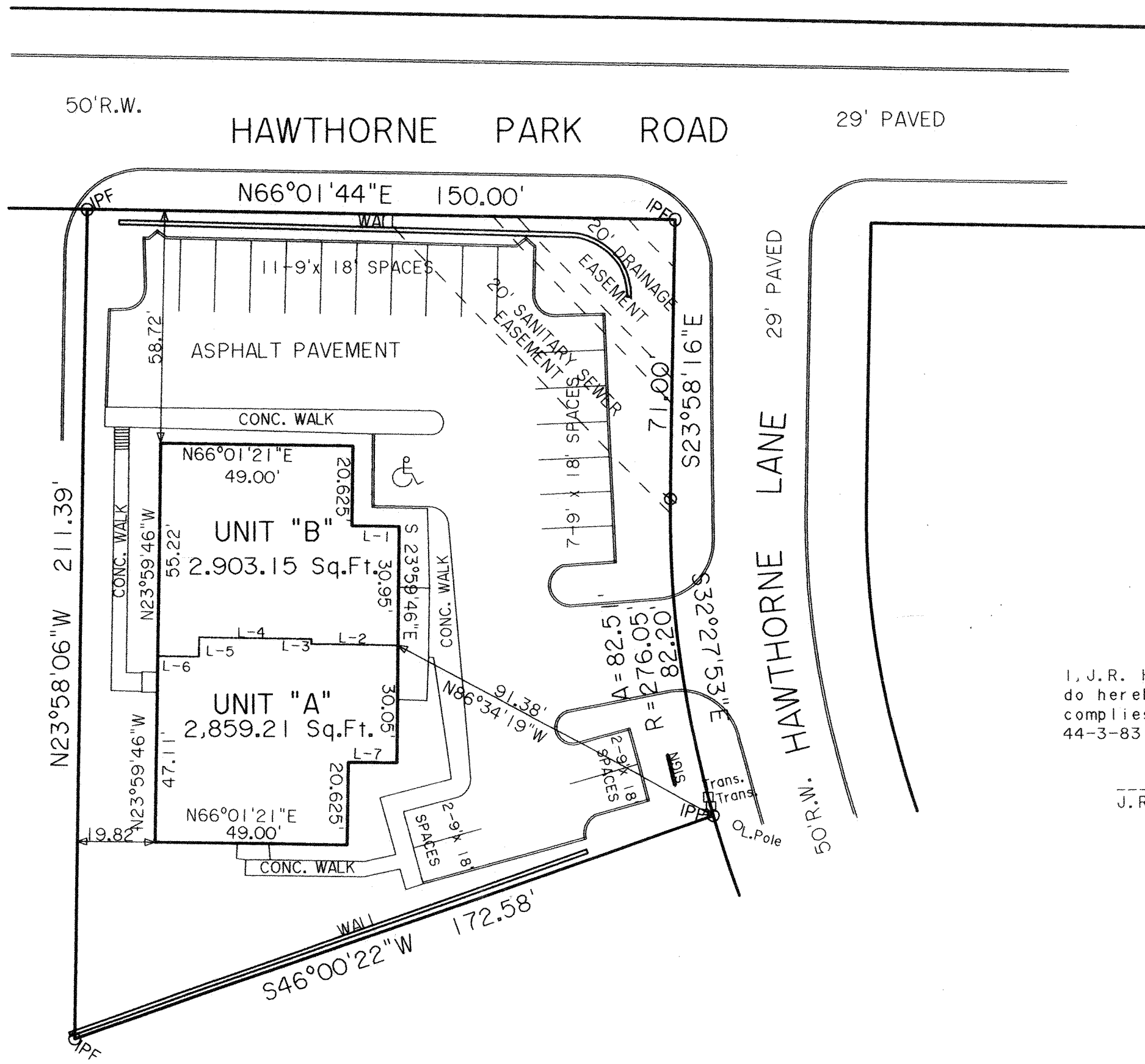

I, J.R. Holland, a registered land surveyor do hereby certify that this plat is accurate and complies with the provisions of Section 44-3-83 of the Georgia Condominium Act.

J.R. Holland
 J.R. Holland Reg. Surveyor 1087

COURSE	BEARING	DISTANCE
L-1	N 66°01'21"E	12.17'
L-2	S 66°01'21"W	22.07'
L-3	N 23°58'39"W	1.32'
L-4	S 66°01'21"W	28.65'
L-5	S 23°58'39"E	5.00'
L-6	S 66°01'21"W	10.51'
L-7	S 66°01'21"W	12.17'

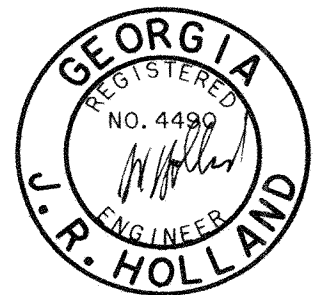
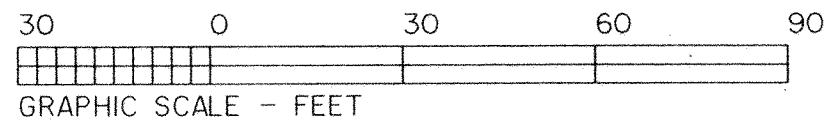
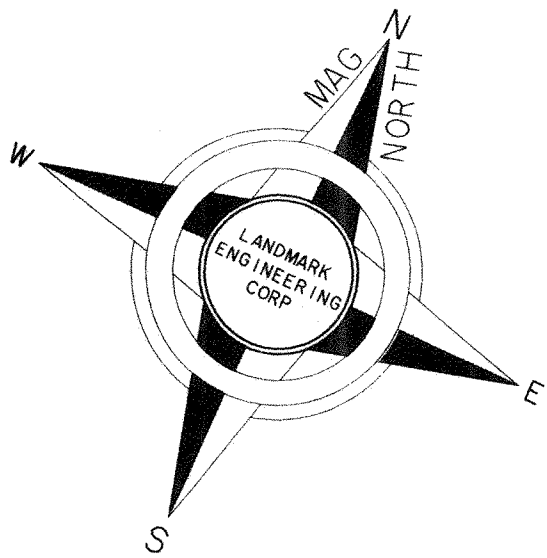

CONDOMINIUM SURVEY FOR				DR. EMAD AHMED		SEAL:
365 HAWTHORNE LANE						
COUNTY: CLARKE	CITY: ATHENS	G.M.D.: 216	STATE: GEORGIA			
SCALE: 1" = 30'	DATE: MAY 19, 2006	DWN BY: JRH	JOB NO: C-5739			
LANDMARK ENGINEERING CORPORATION 475 NEWTON BRIDGE ROAD ATHENS, GEORGIA 30607 PHONE: (706) 546-6622 FAX: (706) 369-1724					J.R. HOLLAND Reg. Surveyor No. 1087	

