

- REFERENCES**
- PLAT CABINET 1; SLIDE 540; PAGE 4
  - PLAT CABINET 1; SLIDE 466; PAGE 4
  - PLAT BOOK 11; PAGE 3032
  - PLAT BOOK 11; PAGE 13
  - DEED BOOK 766; PAGES 51-52
  - DEED BOOK 151; PAGE 33
  - DEED BOOK 83; PAGES 64-68
  - DEED BOOK 716; PAGES 178-181
  - DEED BOOK 228; PAGE 162
  - DEED BOOK 93; PAGES 287-288

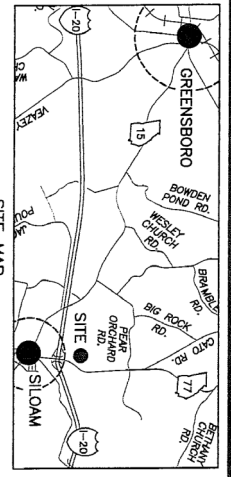

**LEGEND**

●	#4 REBAR FOUND
○	1/2" PIPE FOUND
⊙	3/4" PIPE FOUND
⊗	1" PIPE FOUND
◆	1-1/2" PIPE FOUND
⊕	IRON ROD FOUND
○	TREE
▲	#5 REBAR SET
⊞	#6 REBAR SET
⊠	PHONE BOX
⊡	ALTTL SIGN
⊢	POWER POLE
-P-	OVERHEAD POWER LINE
-F-	FENCE LINE

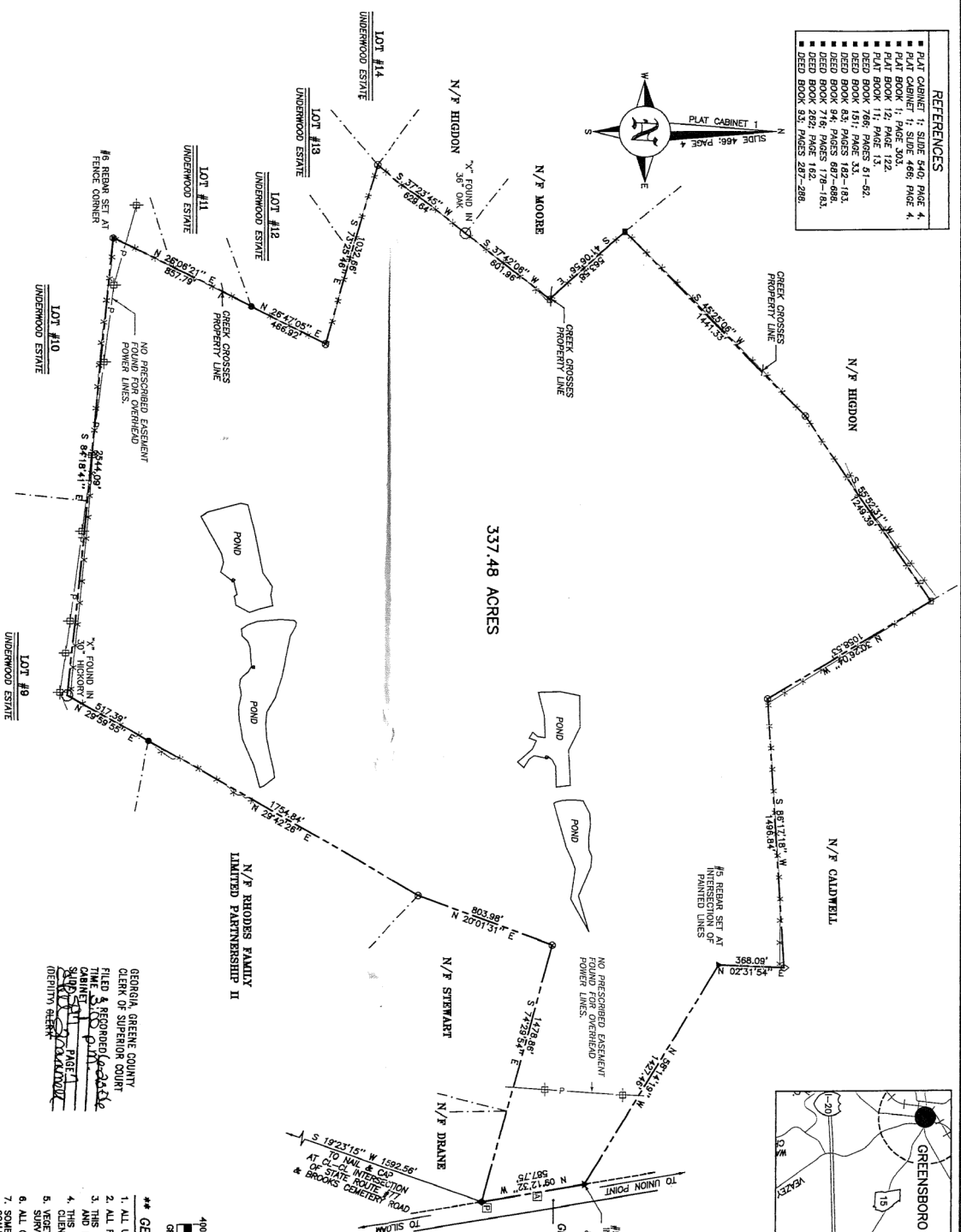

GEORGIA, GREENE COUNTY  
 CLERK OF SUPERIOR COURT  
 FILE & RECORD DEPARTMENT  
 TIME & RECORD DEPARTMENT  
 CLERK OF SUPERIOR COURT  
 GREENE COUNTY, GEORGIA  
 9-10-05

- \*\* GENERAL NOTES \*\***
1. ALL UTILITIES ARE NOT LOCATED ON THIS PLAT.
  2. ALL FENCES ARE NOT LOCATED ON THIS PLAT.
  3. THIS PLAT IS SUBJECT TO ALL EASEMENTS, RIGHTS-OF-WAY, AND PROTECTIVE COVENANTS OF RECORD.
  4. THIS SURVEY IS BASED ON INFORMATION PROVIDED BY THE CLIENT. THIS SURVEY IS NOT BASED ON A TITLE ABSTRACT.
  5. VARIATION SHOWN LINES ARE NOT CONSIDERED BY THE SURVEYOR.
  6. ALL CROSSERS ARE NOT SHOWN ON THIS PLAT.
  7. SOME UTILITIES ARE NOT SHOWN HAVE BEEN SCALED FROM COUNTY TAX MAPS.

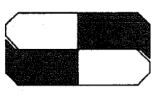

**JOHN A. MCGILL, P.C.**  
 Land Surveying - Land Planning  
 The Greene Company, Inc. 1987  
 1415 S. W. 10th St.  
 P.O. Box 2007  
 Waynesboro, GA 30386  
 Phone: (706) 485-1514  
 Fax: (706) 485-1514  
 Mobile: (706) 485-1514  
 Home: (706) 485-1514  
 E-mail: jmcgill@jmcgill.com  
 Website: www.jmcgill.com

THE FIELD DATA UPON WHICH THIS PLAT IS BASED HAS A CLOSURE PRECISION OF ONE PART IN 100,000. THE PLAT WAS ADJUSTED USING LEAST SQUARES. DISTANCES MEASURED WITH A LEICA

**PLAT FOR:**  
**LISA D. SMITH**  
 141st G.M.D.  
 GREENE COUNTY, GEORGIA

SURVEY DATE	SEPTEMBER 10, 2005
MAP CLOSURE	1/1,289,209
DRAWN BY	J.T.A.
JOB NO.	GS272-1
REVISIONS	

